Stan Thirsk

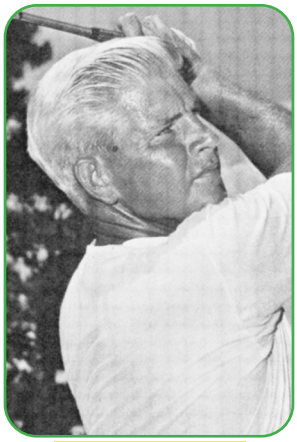

Bob Stone

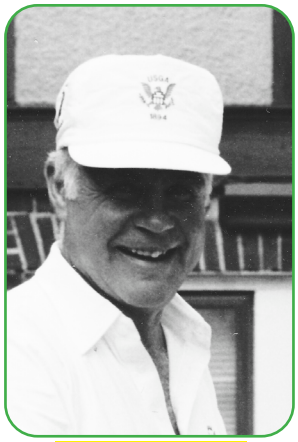

Bill Toalson

USGA Senior Open Qualifying

* - won playoff a- alternate (a) - amateur

1981
Oakwood CC, Par 71

1 Stan Thirsk, KCCC (53) 68
2 Auggie Navarro, Wichita. 69
3 Bob Stone, Crackerneck (51) 71

1982
Oakwood CC, Par 71

1 a- Dave Dennis, Independence, Ks. 73
2 Everett Vinzant, Overland Park GC (55) 75
Augie Navarro, Wichita. 75

1983
Oakwood CC, Par 71

1 Stan Thirsk, KCCC (55) 67
2 James Hatfield, Noel, Mo 70
3 Bob Stone, Crackerneck (53) 73

1984
Oakwood CC, Par 71

1 Auggie Navarro, Wichita. . . . . 36-35 - 71
2 Stan Thirsk, KCCC* (56) . . . . . 36-36 - 73
James Hatfield, Anderson, Mo . 37-36 - 73

1985
Oakwood CC, Par 71

1 Stan Thirsk, KCCC (57) 71
2 a- Dave Dennis, Independence, Ks* 77
George Hagen, Derby, Kansas. 77
a- Bill Ludwig, Lakewood Oaks (57) . . .77
Everett Vinzant, Overland Park GC (58) 77

1986
Kansas City CC, Par 70

1 James Hatfield, Siloam Springs, Ark . . .70
2 Auggie Navarro, Wichita. 72

1987
Mission Hills CC, Par 70

1 Stan Thirsk, KCCC (59) . . . . . 34-35 - 69
John Frillman, Omaha . . . . . 33-36 - 69

1988
Oakwood CC, Par 71

1 a- Dave Dennis, Independence, Ks35-37 - 72
Raymond Streeter, Topeka. . . . . 36-36 - 72

1989
Kansas City CC, Par 70

1 Jim Archer, Mission Hills (50) . 33-38 - 71
Bill Toalson, Indian Hills (52). . 36-35 - 71

1990
Indian Hills CC, Par 70

1 Fred Rowland, Wolf Creek 73
2 Bryant Barnes, KCCC* (52) 74
3 Ron Boyce, Jefferson City (54). 74
Wayne Samples, Wichita 74

1991
Shadow Glen CC, Par 72

1 John Frillman, Omaha, Neb . . . 36-37 - 73
John Liechty, Leawood South . . 38-35 - 73

1992
Hallbrook CC , Par 72

1 Mike Joyce, Huntington, NY. . . 35-33 - 68
2 Raymond Streeter, Topeka. . . . . 37-36 - 73
3 Stan Thirsk, KCCC (64) . . . . . 38-36 - 74
4 a- David Broderick, Shadow Glen* . . . . . 39-36 - 75
Bill Kennedy, Cape Coral, Fla*. 38-37 - 75
J.C. Goosie, Plant City, Fla . . . . 37-38 - 75

1993
Indian Hills CC, Par 71

1 Juan Elizondo, Omaha, Neb 69
2 a- Bill Toalson, Indian Hills (56). 70

1994
Blue Hills CC, Par 72

1 a- Johnny Stevens, Wichita 72
2 Walter Jones, Palm Desert, Calif.(52) . . .73

1995
Indian Hills CC, Par 70

1 a- Bill Toalson, Indian Hills (58). 70
2 Jim Gittleman, Mission 71

1996
Leawood South CC, Par 71

1 Rod Yeager, Kansas City 73
Charlie Borner, Jr., Lincoln, Neb* 73
Ken Roper, Alvamar 73
a- Wyn Norwood, Little Rock, Ark 73
a- Denny Payne, Topeka 73
a- Robert Eils, Loch Lloyd 73
a- Lou Clinton, Andover, Ks 73

1997
Blue Hills CC, Par 72

1 Rod Yeager. 67
2 a-Ron Brewer* (52). 72
Bud Williamson (58) 72

1998
Indian Hills CC, Par 70

1 Charlie Borner, Jr., Lincoln, Neb. 70
2 Ned Story, St. Peters, Mo 71

1999
Loch Lloyd CC, Par 70

1 Jim Pinkham, Wichita 72
2 Bud Williamson, Kansas City (60) 74
3 Bob Nieberding, Jr., Lake Ozark. 75
a- George Glenn, Tulsa 75

2000
Sunflower Hills GC, Par 72

1 Rod Yeager. 69
2 Rod Murray 71

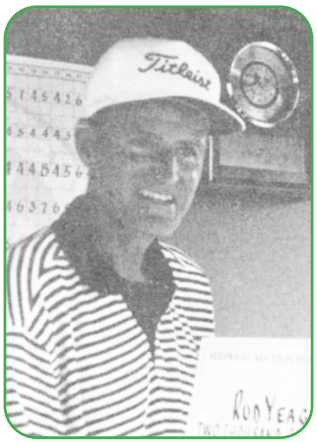

Rod Yeager

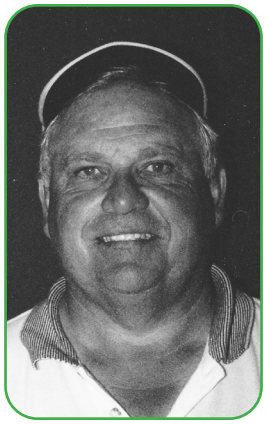

Ron Brewer

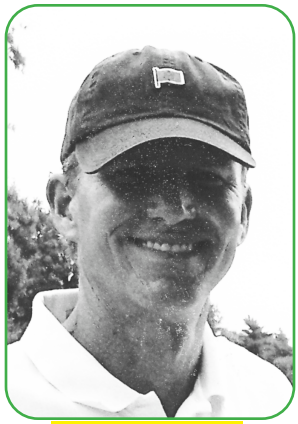

Bryan Norton

Gary McClure

Don Walsworth

2001
Loch Lloyd CC, Par 70

1 Rick Schultz 71
2 Jim White* 73

Alternates

Thomas Olson 73
Gerald Siemons (55) 73

2002
Indian Hills CC, Par 70

1 Jim White 68
2 Drue Johnson* 70

Alternate

Robert Moreland 70

2003
Staley Farms CC, Par 72

1 George Plassman* 70
2 Rod Murray* 70

Alternates

Mike ODonnell 70
Tom Bachelor 70

2004
Ironhorse GC, Par 71

1 Steve Ball 69
2 Jim White* 70

Alternate

Rich Gleghorn 70

2005
Loch Lloyd, Par 70

1 Jim White 66
2 Harry Rudder* (54) 69

Alternate

Ron Eilers (54) 69

2006
Prairie Highlands, Par 72

1 Tom Bachelor 68
2 Vern Bennett 70

2007
Oakwood CC, Par 72

1 John Towner 71

2008
Leawood South CC, Par 71

1 Jim Kane .....34-31 - 65
2 Matt Seitz .....35-34 - 69

2009
Alvamar CC, Par 72

1 Bryan Norton (50) .....36-35 - 71
2 Ron Streck .....39-34 - 73
Jim Kane .....37-36 - 73

2010
Indian Hills CC, Par 70

1 Scott Sullivan (a) 69

Alternates

a- Gary McClure (60) 70
a- Vernon Bennett (a) 71

2011
Loch Lloyd CC, Par 71

1 Matt Seitz .....33-38 - 71

Alternates

2 a- Rob Wilkin (50) .....34-37 - 71
a- George Plassmann .....35-36 - 71

2012
Mission Hills CC, Par 70

1 Bill Bradford .....34-35 - 69

Alternates

2 a- Rod Nuckolls .....33-36 - 69
3 a- Steve Groom (55) .....37-32 - 69

2013
No Qualifying in Kansas City

2014
Indian Hills CC, par 70

1 Bryan Norton .....34-33 - 67
2 Joe Palmer .....35-34 - 69
3 a- Tracy Phillips .....35-34 - 69
4 a- Ron Streck .....35-35 - 70
5 Jeff Combe .....36-35 - 71
6 Jim Kane .....37-35 - 72
Steve Groom .....37-35 - 72
Rob Wilkin .....35-37 - 72
Charlie Schorgl .....36-36 - 72
10 John Sajevic .....37-36 - 73
Jeff Sheppard .....38-35 - 73
Gary McClure .....36-37 - 73

2015
Loch Lloyd CC, par 71

1 Peter Fowler .....33-34 - 67
2 a- Miguel Angel Martin .....36-32 - 68
3 a- Jeff Sheppard .....35-34 - 69
4 Greg Kopf .....37-34 - 71
5 Gene Elliott .....36-36 - 72
6 Steve Gotsche .....38-35 - 73
Jim Sorenson .....37-36 - 73
Santiago Luna .....40-33 - 73
Gary McClure .....37-36 - 73
Tim McKinnis .....38-35 - 73
Terry Myers .....36-37 - 73

2016
Indian Hills CC, par 70

1 Don Walsworth .....32-34 - 66
2 Mark Brooks .....33-34 - 67
3 a- Rod Nuckolls .....34-34 - 68
4 a-Willie Wood .....32-37 - 69
Ron Streck .....36-33 - 69
6 Bryan Norton .....35-35 - 70
Greg Goode .....32-38 - 70
8 Scott Parel .....36-35 - 71
Michael Tucker .....39-32 - 71
Terry Hughes .....35-36 - 71

2017
Hallbrook CC, Par 72

1 Scott Livingston .....37-36 - 73
2 Kurt Reither .....38-37 - 75

did not qualify

a-Don Walsworth .....37-38 - 75
4 a-Rod Nuckolls .....38-38 - 76
Steve Gotsche .....38-38 - 76
Thomas Norton .....35-41 - 76
7 Scott Richey .....37-40 - 77
Darrin Neal .....39-38 - 77
9 Tim Barry, ...37-41 - 78
Matt Seitz .....39-39 - 78
Thomas Kmak .....39-39 - 78
Shannon O'Neil .....40-38 - 78

Jay Williamson

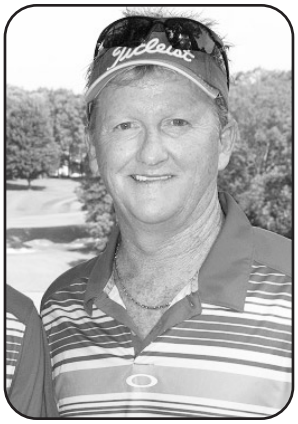

Jay Gregory

2018
Blue Hills CC, Par 72

1	Deane Pappas	34-32 - 66
2	Matt Seitz	33-34 - 67
	did not qualify	
3	(a) Jay Williamson	35-35 - 70
	(a) John Riegger	36-34 - 70
	Bryan Norton	35-35 - 70
6	Steve Runge	35-36 - 71
	Chad Proehl	37-34 - 71
	Mark Gardiner	36-35 - 71
9	Tim McKinnis	36-36 - 72
	Gene Elliott	37-35 - 72

2019
Creekmoor GC, Par 72

1	Jay Williamson	36-35 - 71
2	Jay Gregory	36-37 - 73
	did not qualify:	
	Clay Devers	37-36 - 73
4	Bryan Norton	36-38 - 74
	Michael Tucker	36-38 - 74
	Roger Atkisson	38-36 - 74
	Robert Hanneken	36-38 - 74
8	Tim McKinnis	34-41 - 75
	Dan Zimmerman	35-40 - 75
	Kurt Reither	37-38 - 75
	Michael Hughett	37-38 - 75
	Mark Elliott	36-39 - 75

2020
No qualifying due to Covid 19

2021
Prairie Dunes CC, Hutchinson, Kan.
Par 70

1	Craig Vanhorn (p), Wewoka, Okla	68
2	Ricky Bell (a), Norman, Okla	69
	did not qualify:	
3	Jay Williamson (p), St Louis, Mo	71
4	Jerry Slagle (a), Southlake, Texas	72
	Mark Elliott (a), Topeka, Kansas	72
	David Foster (a), Charleston, SC	72
	John Lanham (p), Hutchinson, Kan	72
	Matt Seitz (p), Hutchinson, Kan	72
9	Brent Wilcoxen (p), Tulsa, Okla	73
	Scott Livingston (a), Rogers, Ark	73

2022
Firekeeper GC, , Mayetta, Kan
Par 72

1	Tracy Phillips	67
2	Jeffrey Schmid	71
	did not qualify:	
2	Bryan Flanagan	72
2	Russ Cochran	72
2	Jay Smith, Gaillardia CC	72
6	Ted Digiacomo	73
	Ron Mangold	73
8	Joe Palmer	74
	Paul Norris	74
	Jay Gregoryx	74